GRAND OPENING!

Washington PHARMACY

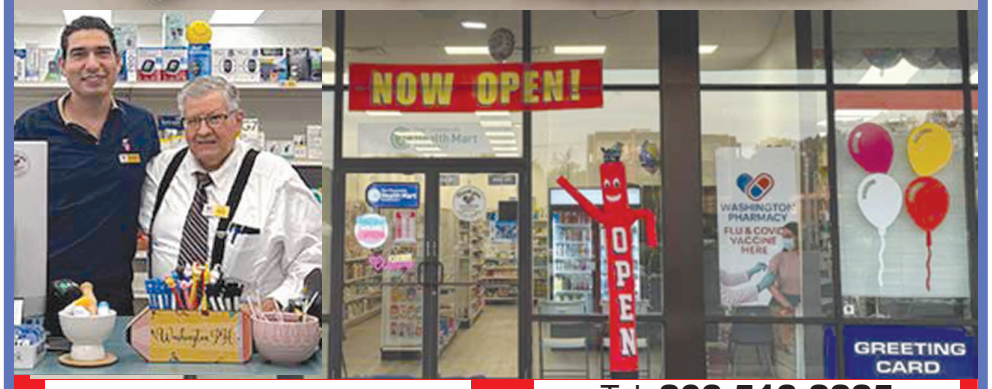

117 Washington Ave.
North Haven, CT
washington-pharmacy.com

Tel. **203-513-2225**
Fax **203-513-2292**
Hours: Mon.-Fri. 10:00am-7:00pm
Sat. 10:00am-4:00pm, Closed Sun.

- Fast Prescription Filling - No long wait lines. Get your meds in minutes
- Easy Rx Transfers - we'll handle the rest! - MOST INSURANCES ACCEPTED
- ALL Weight-Loss Medications: AFFORDABLE BRAND & GENERIC.
- Walk-In Vaccinations - FLU, COVID-19, & more, No appointment needed!
- One-on-one pharmacist consultation
- Free Delivery - Convenience right to your door
- Pet Medications & Supplies (No Compounded Rx's)

Experience a pharmacy that TRULY CARES ABOUT YOU!

- Friendly pharmacists and technicians
- Quality medications and BRANDED OTC, Vitamins & Beauty supplies
- Personalized service you won't find at Chain pharmacies

RICK'S ANTIQUES & COINS



ALWAYS BUYING:
Coins • Gold • Silver
Jewelry • Antiques & Collectibles • Anything Old or Unusual

Appraisals • Live Auctions • Estate Services

"Experience Counts"
"CALL OR STOP BY TODAY OR WE CAN COME TO YOU"
428 North Colony Rd., (Rte. 5) Wallingford **203-269-9888**
www.ricksantiquesandcoins.com

WANTED: Old tools, musical instruments, military, Winchesters, Colts, antique guns & old hunting & fishing. We buy gold & silver coins and jewelry. Anything related to vintage jewelry. Call Joe, (203) 488-7271 •

FOR SALE: Natural wood rocking chair $25; call or text for photo, (203) 605-9159

FOR SALE: Meyers snowplow, 8 ft. blade, with power winch, complete $800; (203) 887-7377 •

We Beat The Big Box Stores Every Day!

FREE Delivery • FREE Removal
Friendly & Knowledgeable Customer Service



* Excludes built in appliances

Art's TELEVISION & APPLIANCE

203•288•2943 92 State Street, North Haven
SHOWROOM HOURS: Mon.-Tues. 9am-6pm; Wed.-Thurs. 9-7pm; Fri. 9-5pm; Sat. 9-4pm; Closed Sun.
Like us on
www.artstvonline.com

Clean Energy Task Force Looking for New Members

North Haven: Are you concerned about our changing climate? Interested in helping North Haven residents, businesses, and our town government save energy and lower utility bills?

Want to help us to move to a clean energy economy? GREAT! You are just who we've been hoping would join us on the North Haven Clean Energy Task Force because we are looking for more members.

As a town-sponsored task force, we work closely with the town and residents to promote and provide opportunities for energy conservation and clean energy. We have had many successful campaigns, including promoting Home Energy Solutions energy assessments, with 40% of North Haven residents participating. We have also led campaigns to educate residents about home solar options and heat pumps, and connected them with local vendors to install these clean energy technologies so they can realize savings immediately. There is more work to be done!

Even with the clean energy setbacks at the federal level, there are many energy efficiency and clean energy rebates and services available in Connecticut.

To find out more and get involved, please contact Kenny Foscue at kfosc@snet.net or call (203) 589-1512.

• • • •

FOR SALE: King size 100% Italian wool blanket, cream over brown Lanerossi pura lama, small stain on satin binding $95; (203) 691-5196

WANTED: Collector wants to buy early historic New Haven County related items, maps, books, engravings, paintings, paper items or actual products; (203) 915-7662 •

FOR SALE: Sharper Image multifunction wet/dry auto vac, 12 volt $25; (203) 865-2795 •

FOR SALE: Mountain bike $100; one brand new pre-hung exterior door $100; 4 tennis racquets $25 ea.; (203) 887-7377 •

FOR SALE: Electric animated Santa in bed. He snores, whistles, chest goes up and down $60; (203) 641-2949 •

FOR SALE: Holiday snowman 6-cup ceramic teapot, clean, brand new, Studio 33 Fredericksburg, VA $15; (203) 606-0932

Suite Wayne #421



- Haircuts
- Color

Men & Women

Quiet Atmosphere
One-on-One Service

Phenix Salon Suites
400 Universal Dr.
North Haven
Call for an Appointment
475-375-6286

Hours: Tues.-Sat. 10:00am-7:00pm

Hamden Rotary Club December Student Of The Month



Pictured: With Elijah are his teachers Suzanne Powell, Carolyn Nielsen, principal Elise Butson, Kim Vogt and Rotarian Betsy Gorman.

Hamden: The Hamden Rotary Club has named Elijah Garbatini its December Student of the Month. The fifth grade student at Sheperd Glen School is new the the school and quickly made an impact. His kindness, humility, willingness to work with everyone are some of his winning traits. He is a fine example of sportsmanship who works hard and never gives up.

Republican Town Committee Thanks North Haven Firefighters for Their Service



North Haven: To celebrate the meaning of the Thanksgiving season, the Sunshine Committee of the North Haven Republican Town Committee (RTC) visited with North Haven firefighters at the Montowese Vol. Co. #2 and Fire Headquarters. They thanked the firefighters for their service and brought some Thanksgiving pies as a token of their sincere appreciation. They also reflected on the recent losses felt within the community and reaffirmed their shared commitment to "Never Forget."

The Sunshine Committee, chaired by RTC Vice Chair Jennifer Vanacore, continues to recognize the Town Departments that work every day to maintain and improve upon the quality of life enjoyed in North Haven. In the past, the Sunshine Committee visited the Police, Public Works, and Memorial Library staff and thanked the Town employees.

The entire North Haven Republican Town Committee wishes the North Haven community a holiday season filled with joy and peace.

For more information, please contact Jennifer Vanacore at (203) 444-7847.